

1  
A-002  
EXIST. 1ST FLOOR PLAN (AS-BUILD)  
SCALE 3/16" = 1'-0"

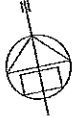

57TH STREET (80' WIDE)

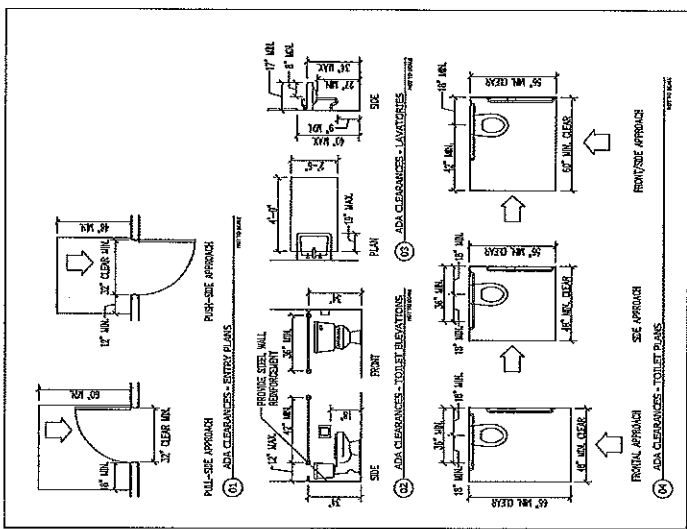

3  
A-002  
TYP. H/C TOILET DETAIL  
NOT TO SCALE

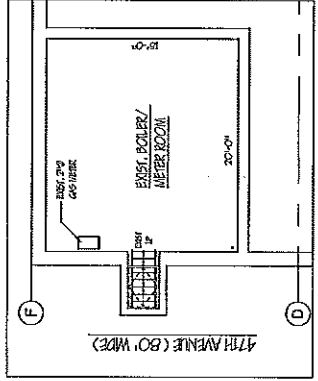

2  
A-002  
EXIST. CELLAR PLAN (AS-BUILD)  
SCALE 3/16" = 1'-0"

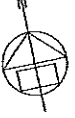

DATE: 07/27/00	PROJECT: 45-54 37TH STREET
DRAWN BY: [Signature]	CLIENT: L. I. C. NY 11104-1802
DESIGNED BY: [Signature]	ARCHITECT: ARNO FISCHER CHANG PAK ARCHITECTS
DATE PLOTTED: 11/12/02	SCALE: 1/4" = 1'-0"
DATE: 01/27/02	
DATE: 11/12/02	
DATE: 11/12/02	
DATE: 11/12/02	

45-54 37TH STREET  
L. I. C. NY 11104-1802  
(A.K.A. 30-1 E 37TH AVENUE L.L.C.)  
AS-BUILT 1ST FL & CELLAR PLAN  
AND HANDICAP TOILET DETAIL  
ARNO FISCHER  
CHANG PAK  
ARCHITECTS  
45-13 37TH AVENUE, LONG ISLAND CITY, NY 11106  
TEL: (718) 784-6547 FAX: (718) 784-1708  
A-002.00  
420186970

45-54 37th Street